

48
H23-383
2-79
2-138

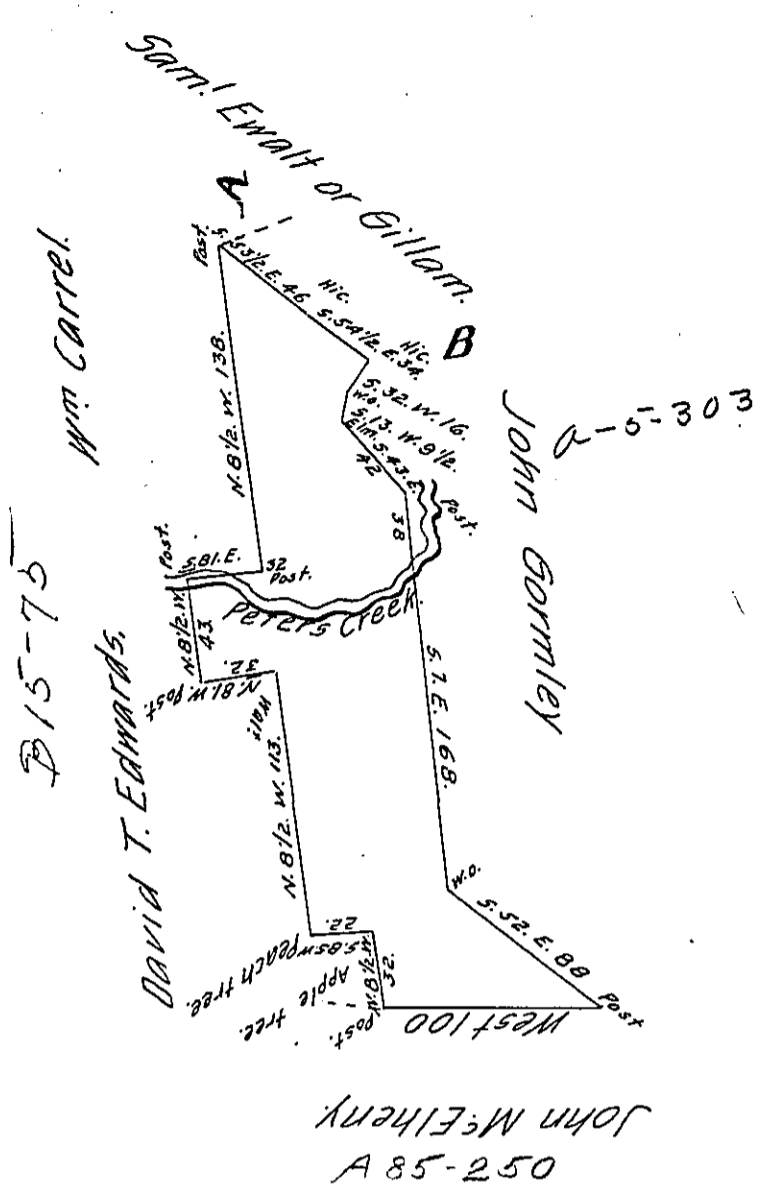

Note, from the Post Marked A, to the hic B. is a conditional line made betwint-Gillam & Jonth-Lowe, the former owner of the Within. Survey & entred on the Draft at the request of the parties.

D. Coon, D.S.

John McElheny
A 85-250

A Draught of a Survey "Called Peters Valey" Containing One hundred & twenty two acres & Seventy nine perches & Allowance for Roads &c.

Executed Ap! 7th 1820. In pursuance of a Warrt Granted to Hugh Kennedy dated Feb. 25th 1819. Situate in Mifflin Tow^r. Alle^y Co^y.

David Coon, D.S.

To Jacob Spangler, Esq^r.
S. O. Harrisburgh.

Note at the time of Surveying the above, there was a family Actually residing thereon & had at least 50 as. clear- & in a State of cultivation.

D. Coon, D.S.

IN TESTIMONY that the above is a copy of the original remaining on file in the Department of Internal Affairs of Pennsylvania, made conformably to an Act of Assembly approved the 16th day of February, 1833, I have hereunto set my Hand and caused the Seal of said Department to be affixed at Harrisburg, this sixteenth day of June 1905.

Loach R. Pinner
Secretary of Internal Affairs.